LANSORB UV-944

Light Stabilizer 944

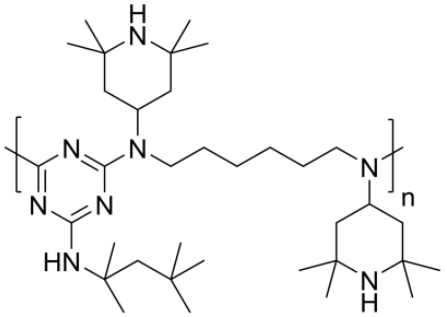

CAS No. 71878-19-8

Specifications:

Tests	Specification
Appearance	White to light-yellow particles
Softening point	110~130℃
Loss on drying	≤1.0%
Ash	≤0.1%
Light transmittance (425nm)	≥93.0%
Light transmittance (500nm)	≥95.0%

Package: 25Kg/Carton

Application:

- The product is suitable for various polymer materials such as polyolefin materials, cross-linked polyethylene, olefin copolymers, PS, PA, PU, flexible PVC etc., especially thin products and silk fabrics.

Storage: Keep container tightly closed in a dry and well-ventilated place.

Recommend Shelf Life: 24 months.